

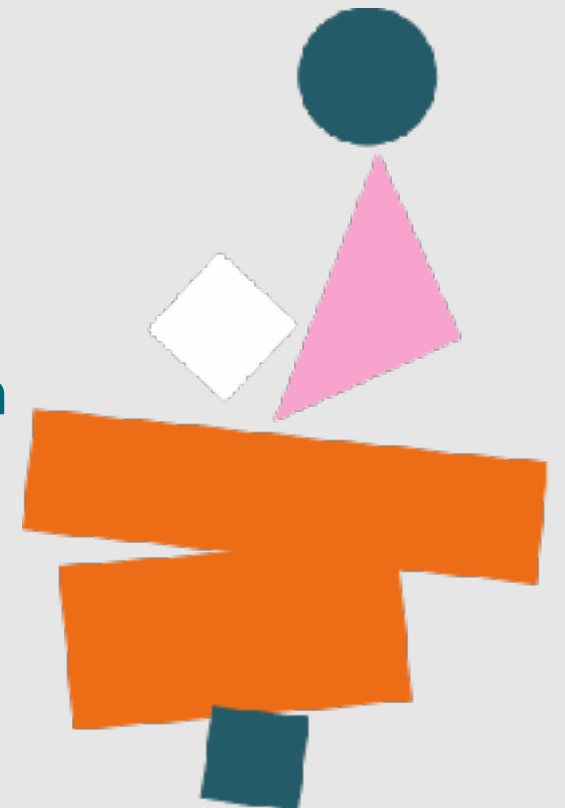

Webinar on migration issues based on  
FUURT's  
Membership survey 2022

**06052024**  
**Antero Puhakka**

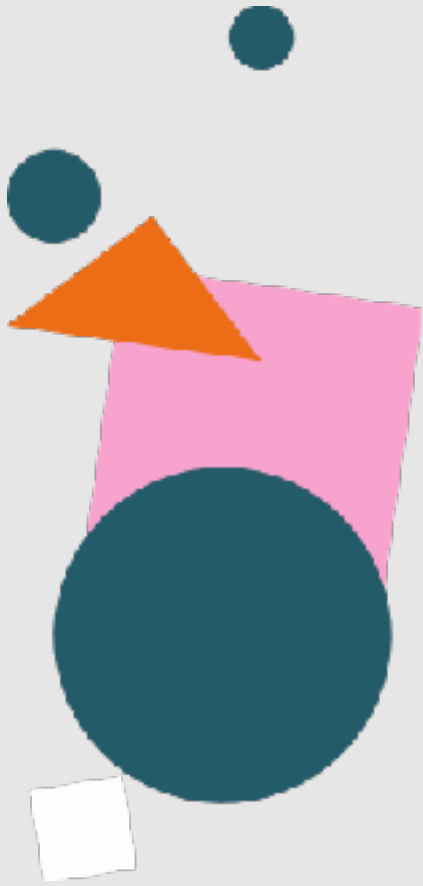

# Gender and geographical origin, %

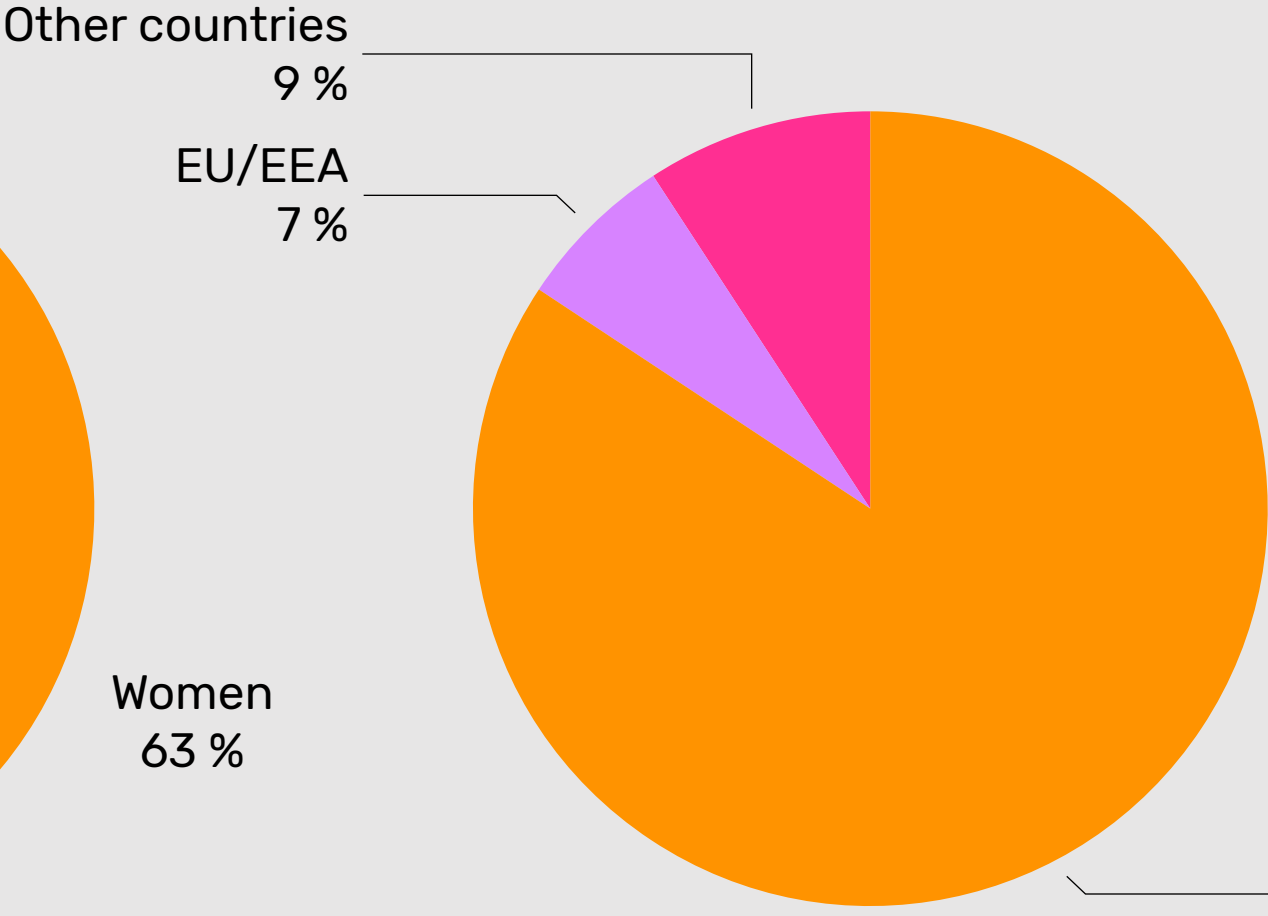
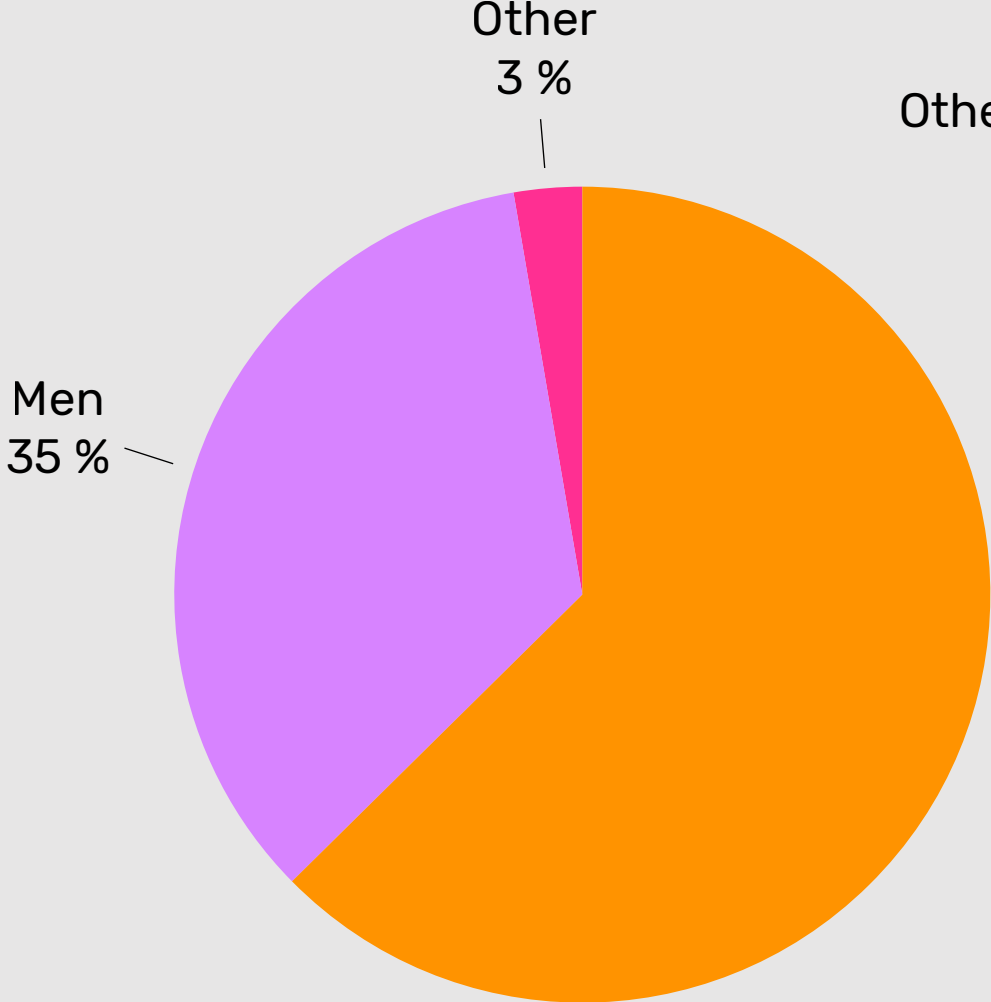

# Age groups according to geographical origin, %

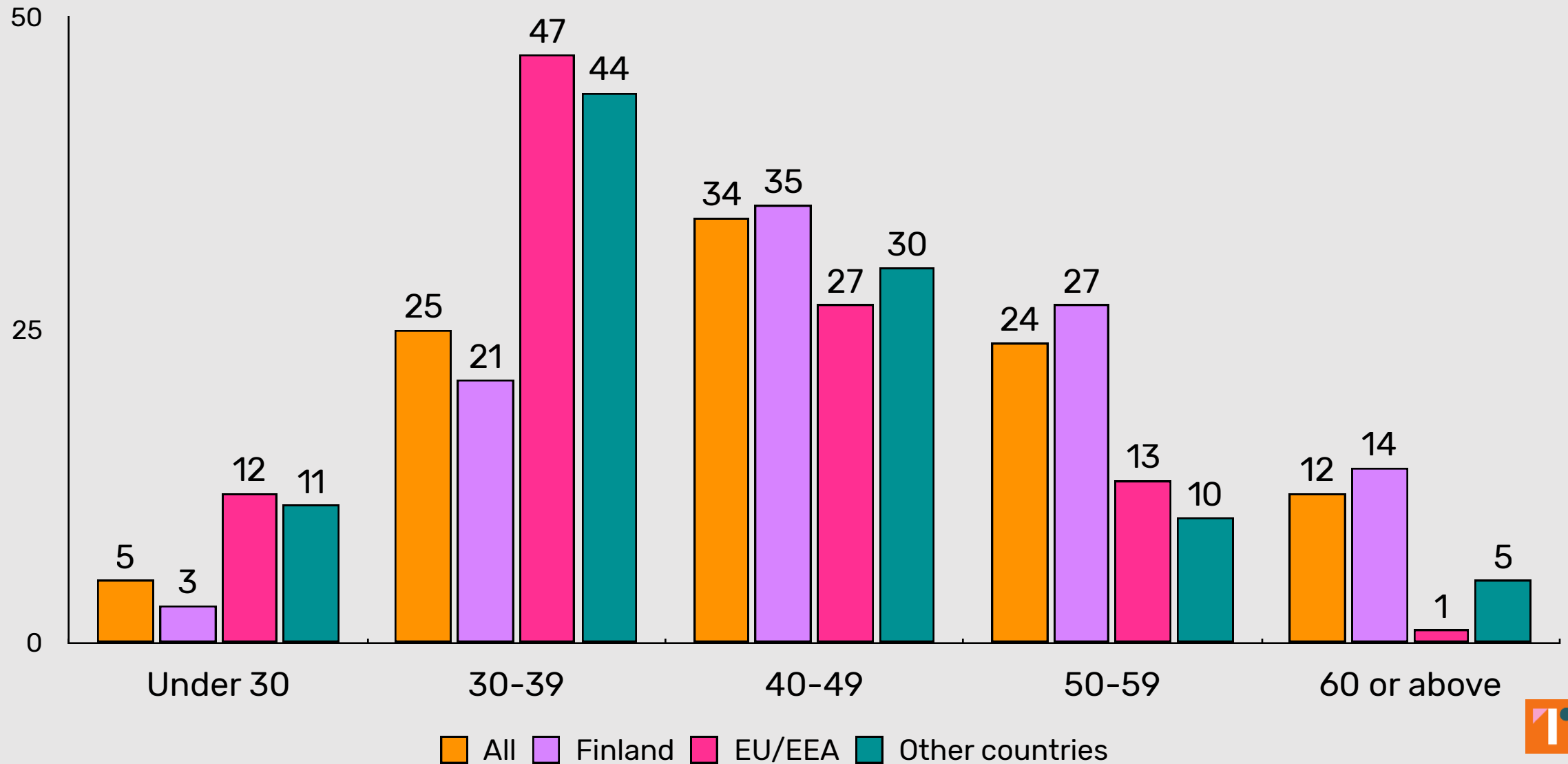

# Country of highest degree (PhD or MA) according to country of birth and geographical origin, %

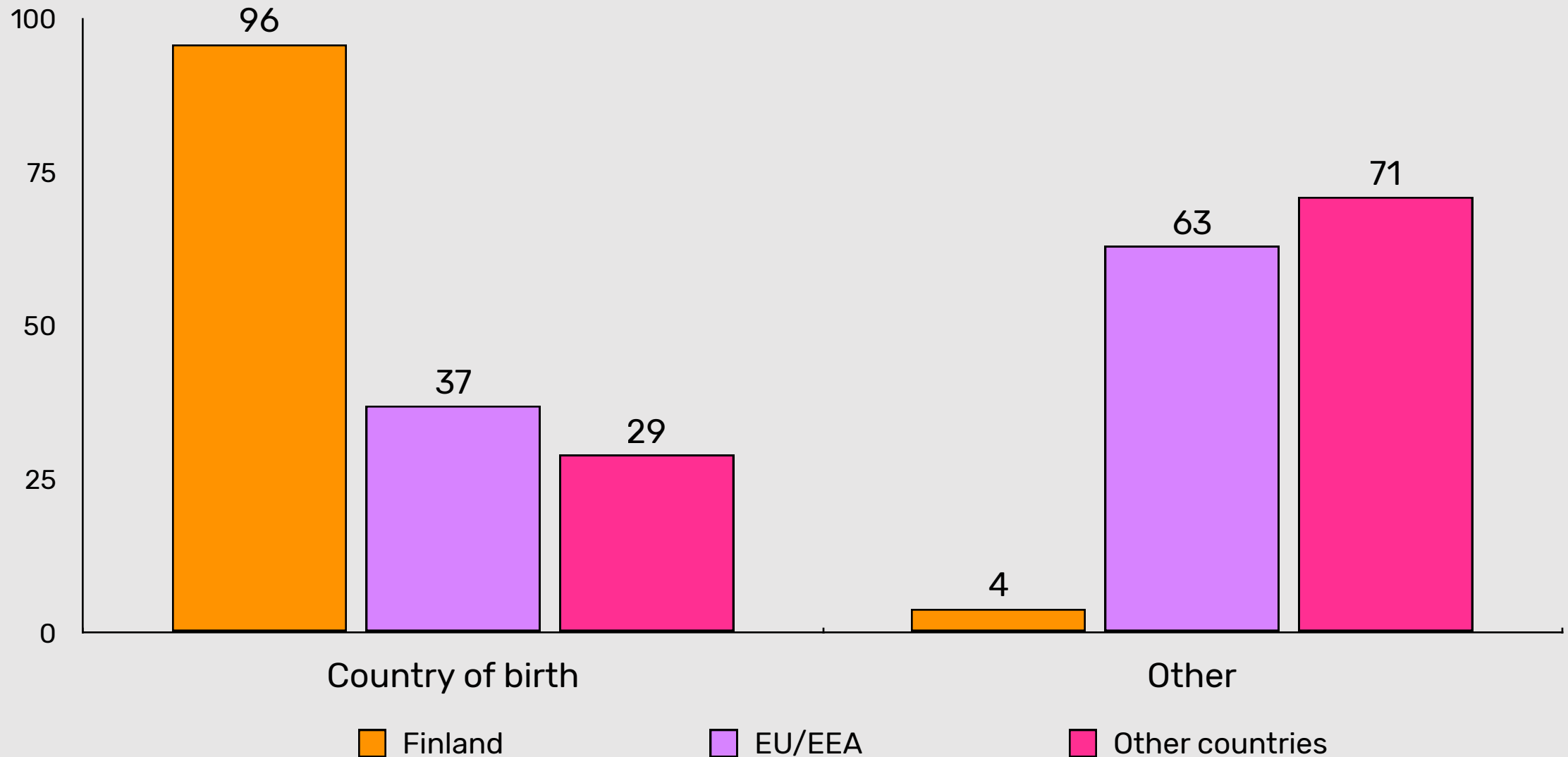

# Unemployed in October 2022 according to geographical origin and educational level, %

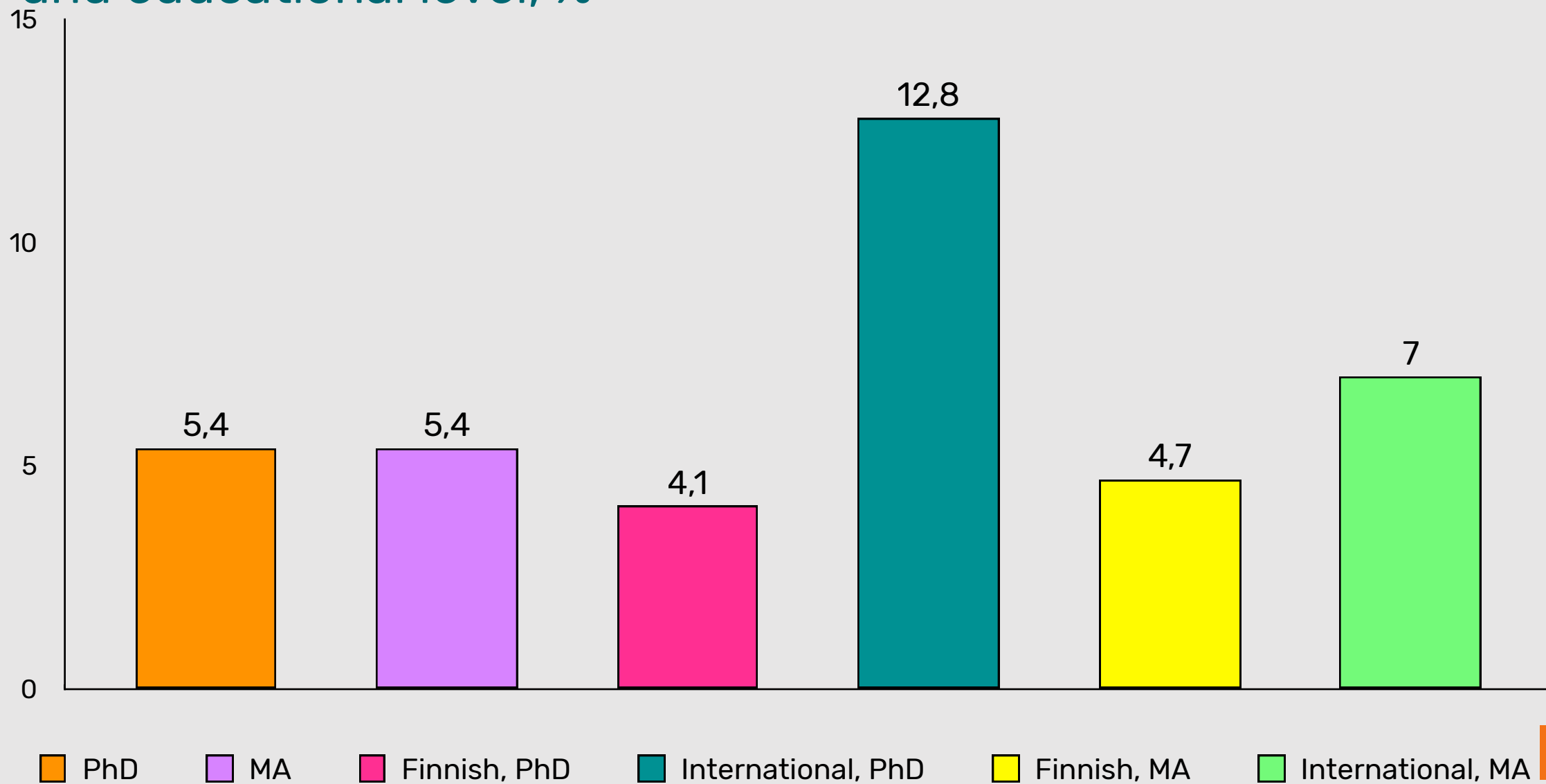

# PhDs unemployed during 2 previous years according to geographical origin, %

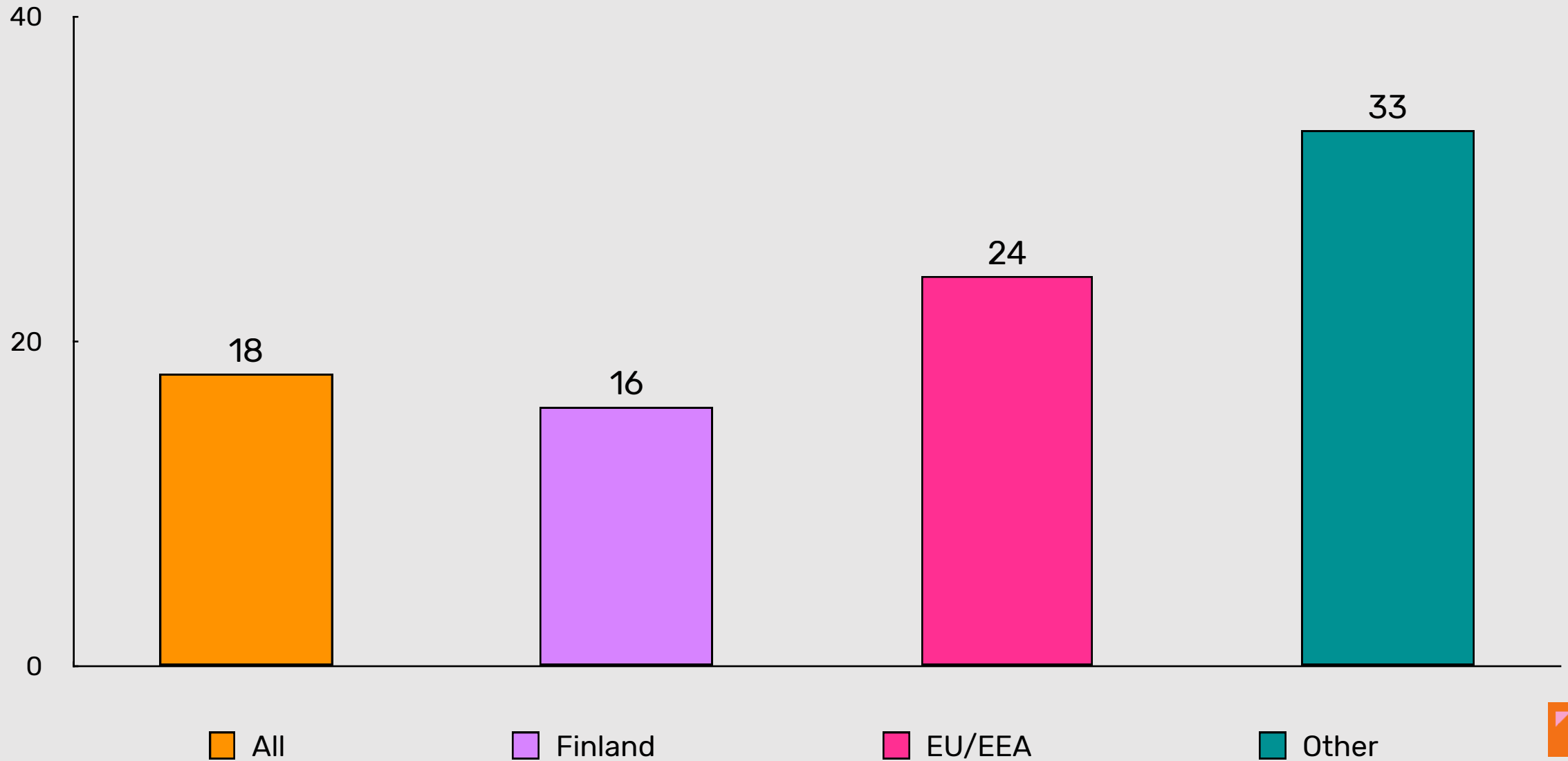

# PhDs unemployed during 2 previous year according to geographical origin and the year of completing PhD, %

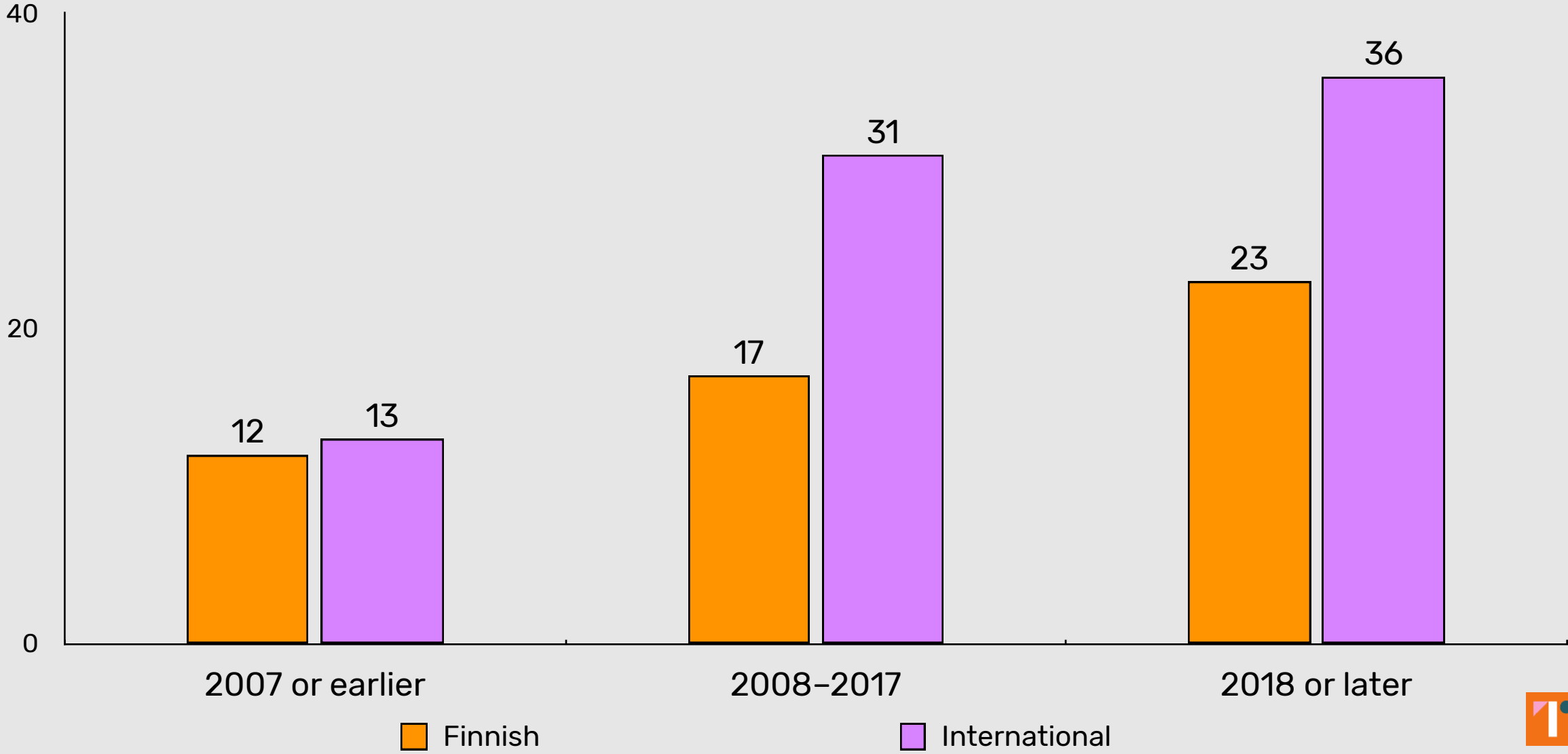

# Observation of racism in current workplace by gender and geographical origin, %

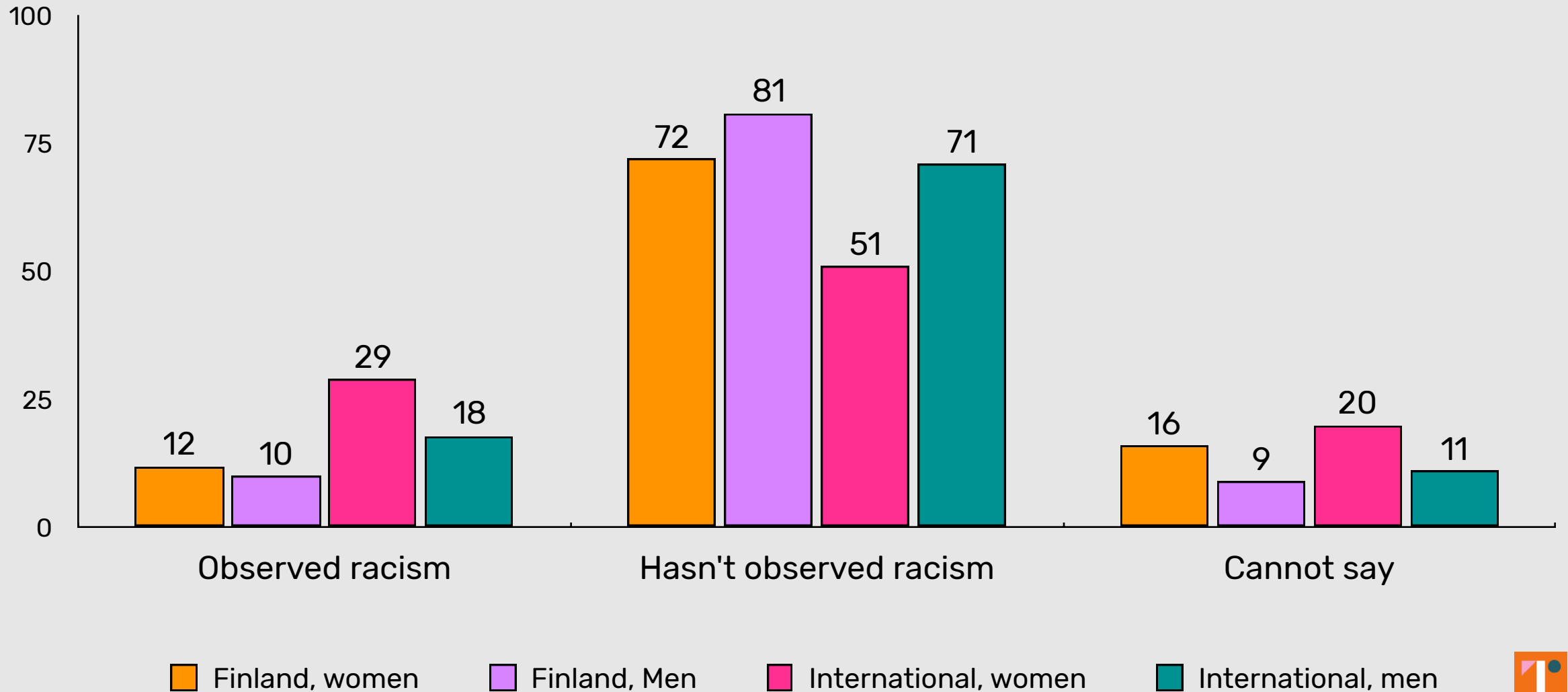



# Work community statements by geographical origin 2019–2022, %

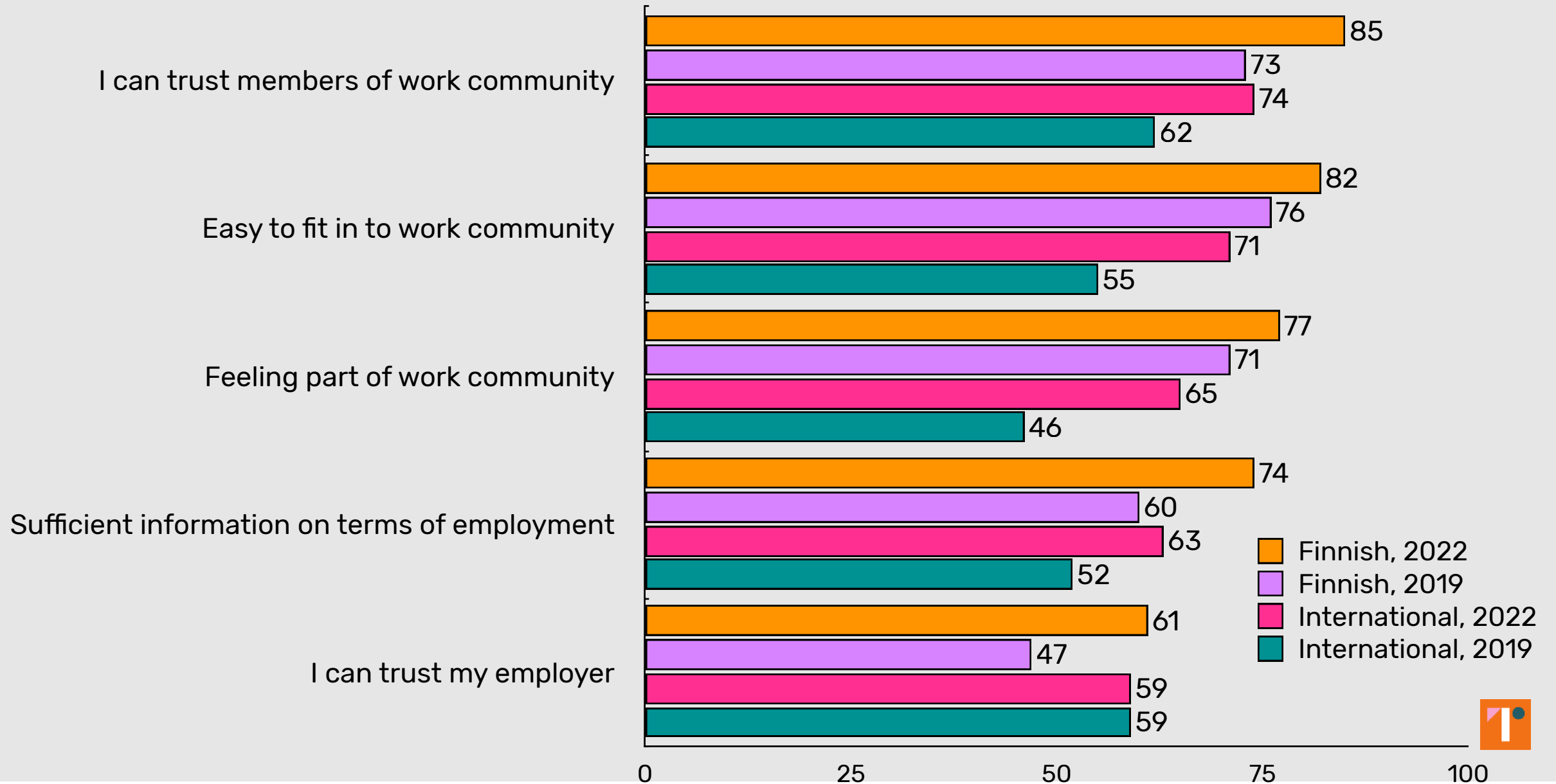

# International issues

TULEVAISUUDEN  
TEKIJÄT



# The time of living in Finland for members with international background by gender, %

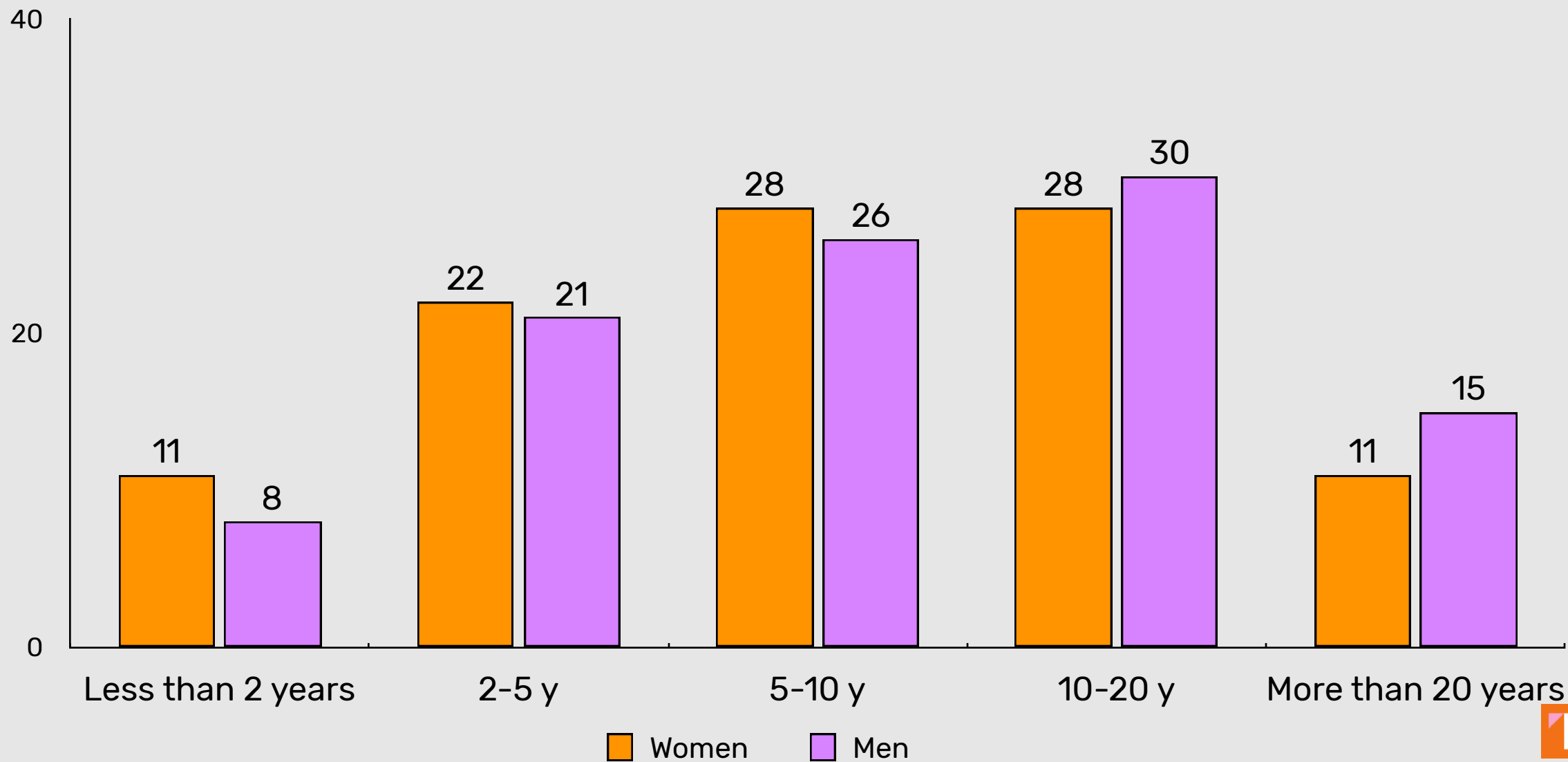

# Reasons to move to Finland 2016–2022, %

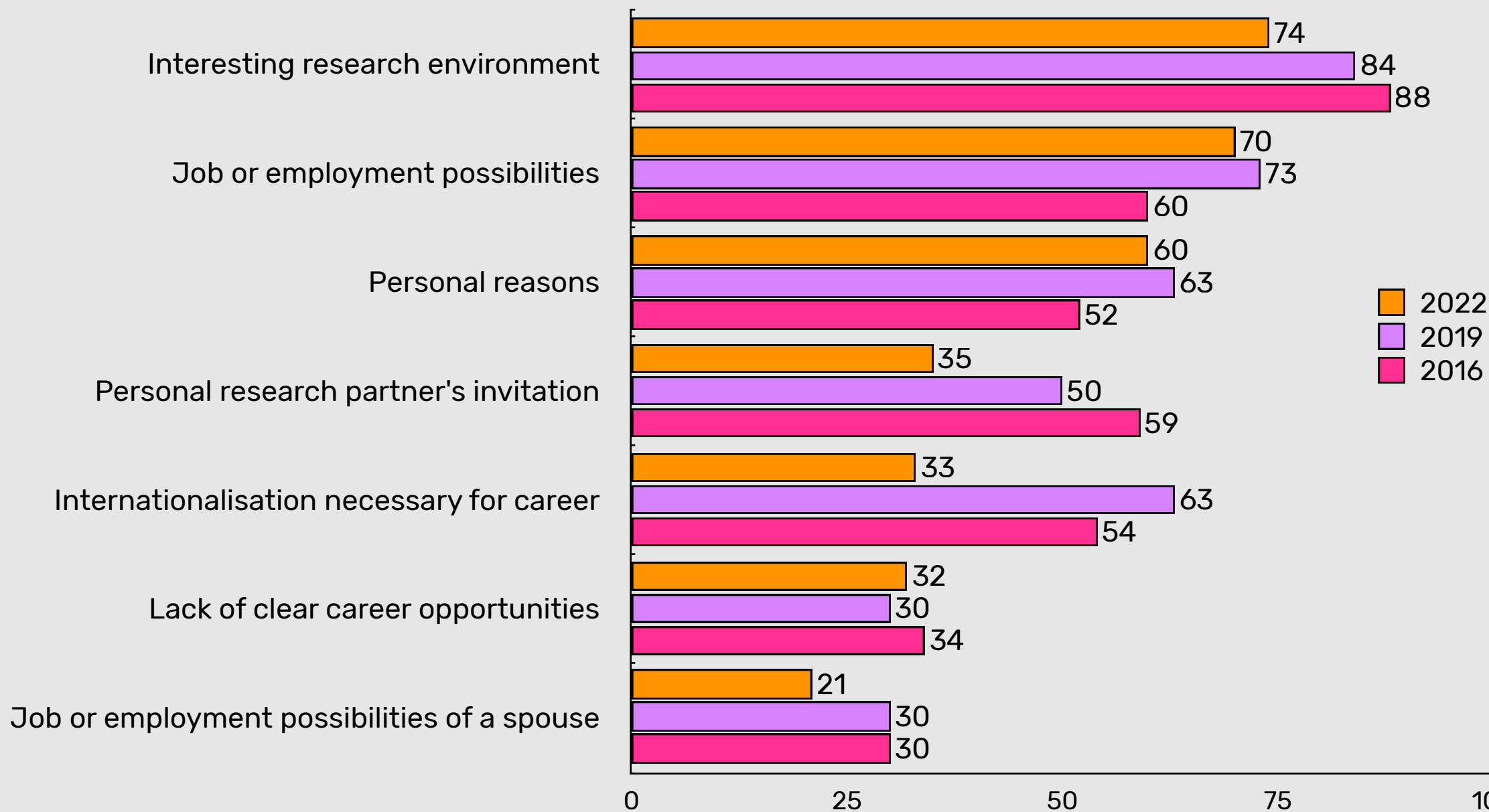

# The problems faced in Finland 2016-2022, %

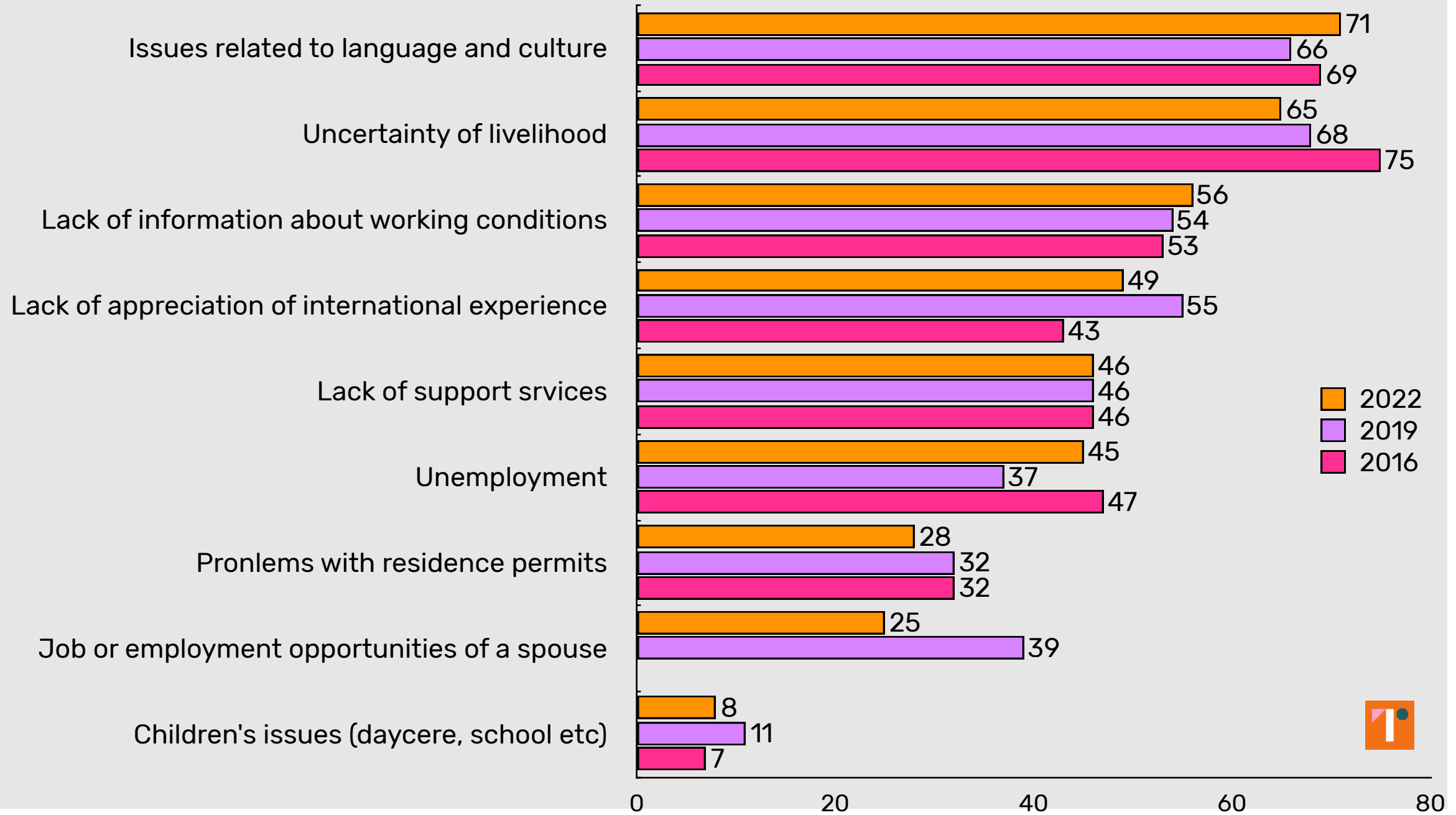

# Problems with residence permit issues 2016–2022, %

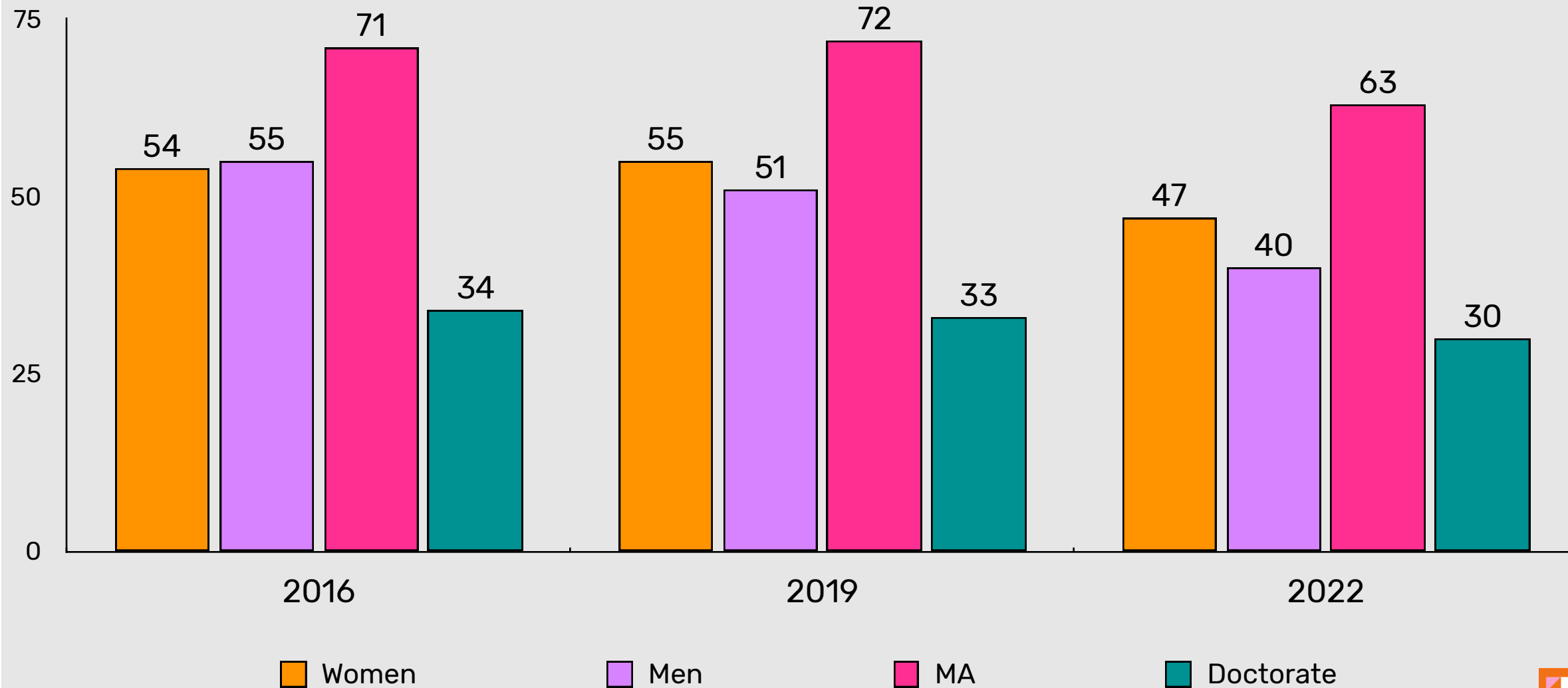

# Residence permit types, %

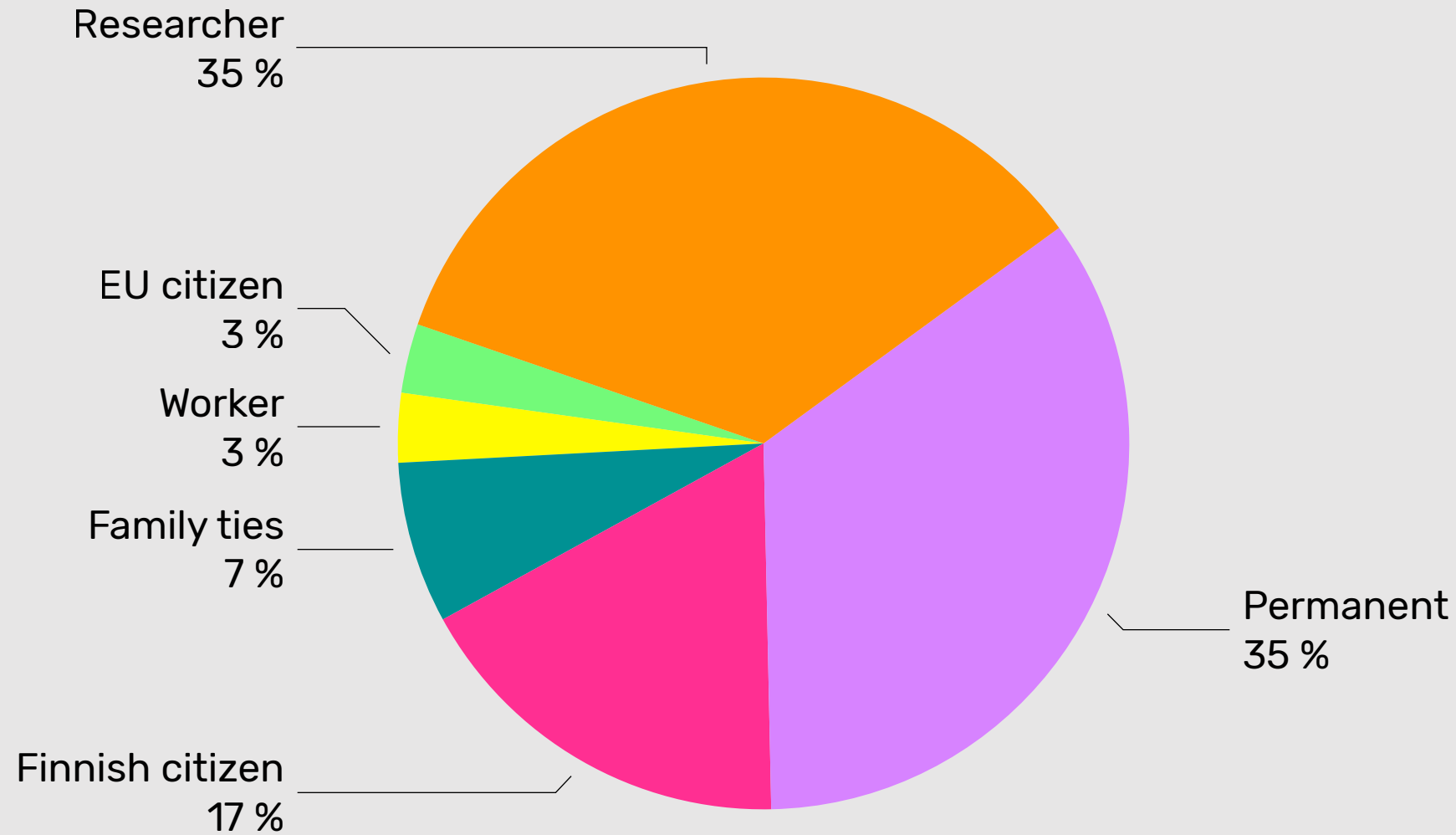

# Average length of living in Finland and the average number of residence permits by different residence permit-types

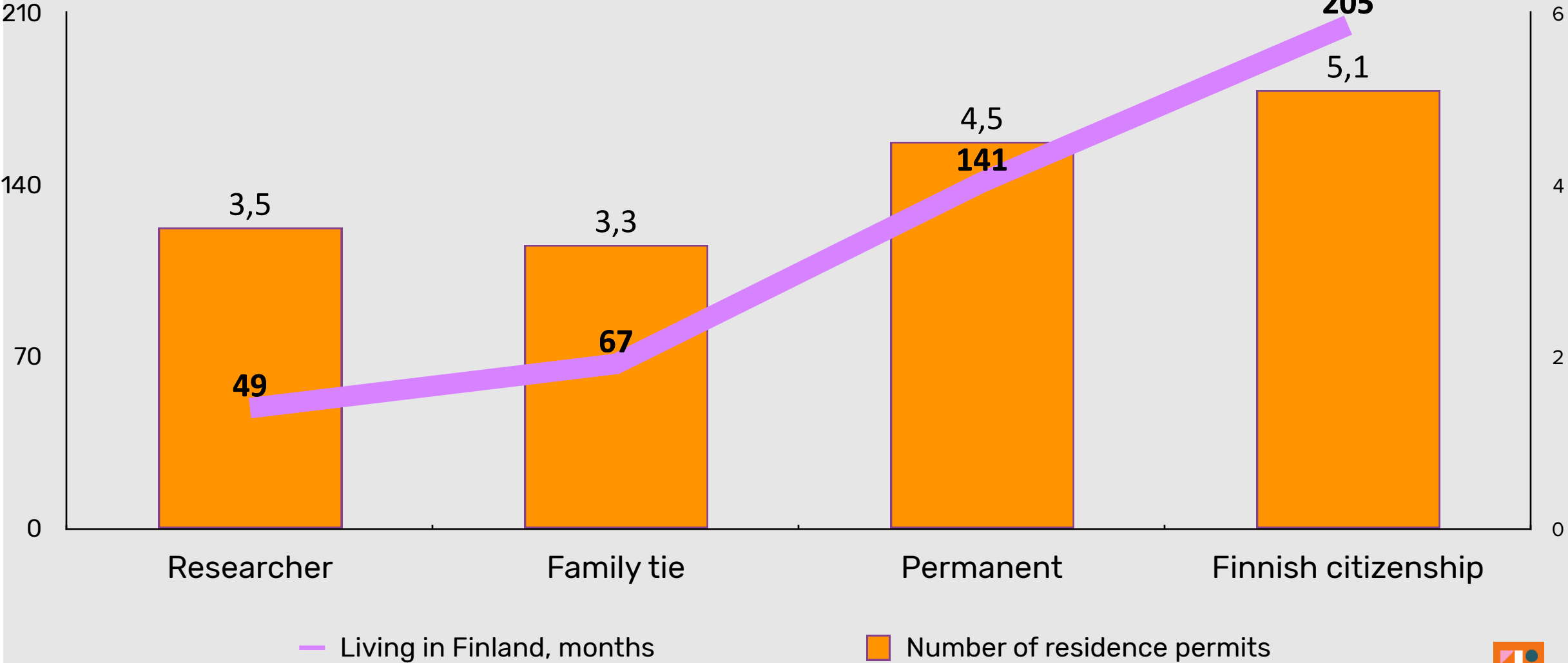



# Evaluation of residence permit process, %

